

Tribeca with Den



Our Tribeca design is a 4 bedroom, 2.5 bath contemporary with a downstairs master suite and open floorplan. This version of this winning plan features a den/library which boosts it to a spacious 2,878 square feet of living space.

Your family and friends will be welcomed in the dramatic 2 story foyer.

The dining room features stately columns and a large picture window for a wonderful entertainment experience.

The gourmet kitchen is generously sized and features a large center island. The adjacent eating area is bathed in natural light with its vaulted ceiling with skylights and picture window.

The 2 story great room is warmed by a clean burning gas fireplace.

The oversized master suite has its own walk-in closet and glamour bath - complete with tile finished garden tub.

Upstairs, you'll find 3 bedrooms and a catwalk balcony which looks over the great room & foyer.

Optional 3rd car garage is shown.

Like all 20th Century designs, this home is customizable to meet your specific needs.

Contact 20th Century Construction today at (440) 951-5777 or email sales@20thcenturyconstruction.com to learn more.



20th Century Construction Co.
2167 Mentor Avenue
Painesville Twp., Ohio 44077

Tel: (440) 951-5777
Fax: (440) 639-4335

sales@20thcenturyconstruction.com
www.20thcenturyconstruction.com

The Tribeca with Den | 20th Century Construction

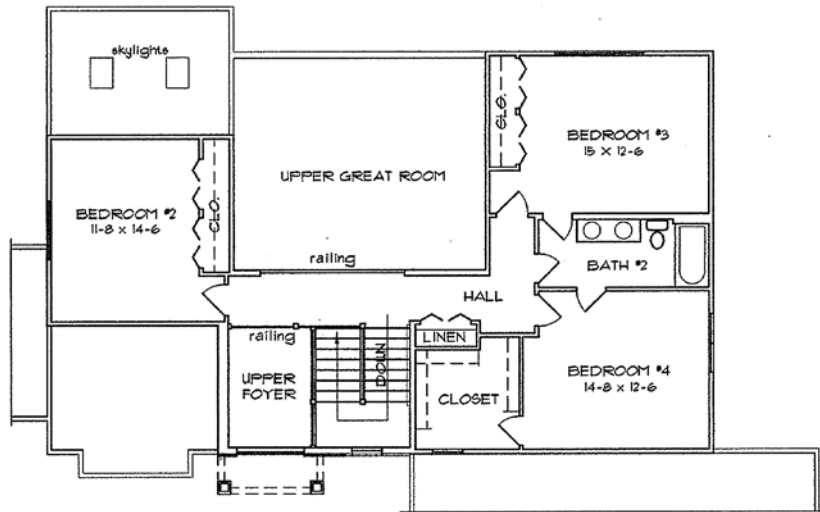

SECOND FLOOR

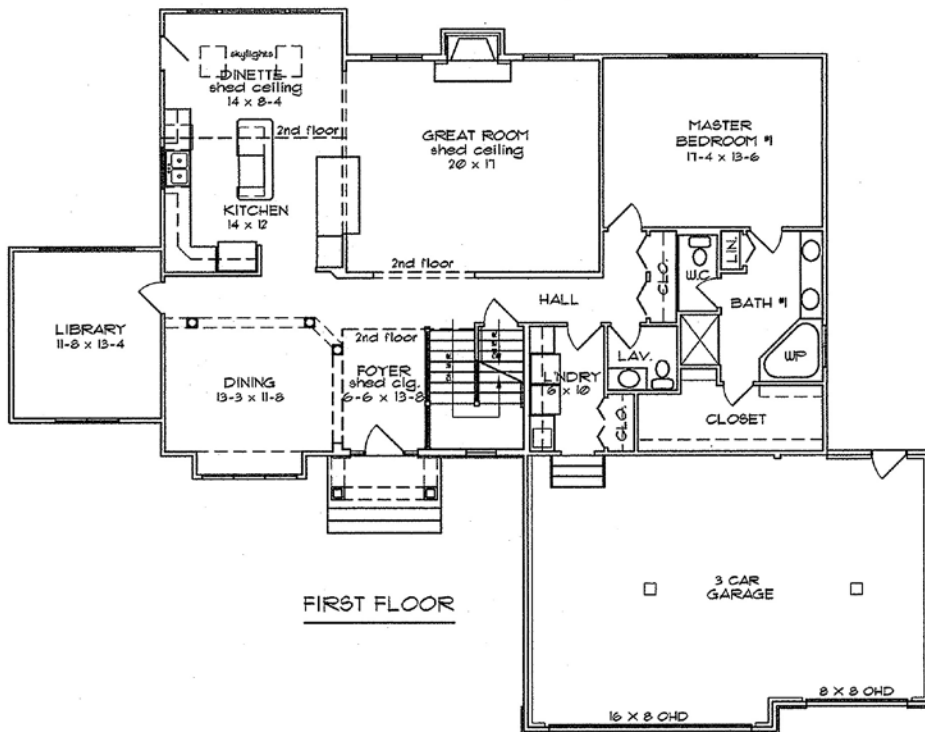

FIRST FLOOR

20th Century Construction Co.
 2167 Mentor Avenue
 Painesville Twp., Ohio 44077

Tel: (440) 951-5777
 Fax: (440) 639-4335

sales@20thcenturyconstruction.com
 www.20thcenturyconstruction.com

NOTE: This floorplan is the exclusive property of 20th Century Construction Co. and may not be duplicated or modified in any way without the expressed written permission of the company. Some optional features may be shown. Additional floorplan options available. Pricing and specifications may change without notice. See sales representative for details.