

The Englewood 2



Our Englewood 2 model is a stylish and dramatic design that your family and friends will adore.

This fine home features 4 bedrooms, 2½ baths and 2,616 square feet of living space.

The main living area is delightfully open with clear sight lines and an airy ambiance.

You'll love the cozy charm of the clean burning gas fireplace in the large great room.

The kitchen and adjacent breakfast room are great for informal gatherings. Formal entertaining is a breeze in the elegant dining room.

The oversized master suite is a true "owners retreat". You'll love the glamour tub, dual vanities and spacious walk-in closet.

Optional den is available.

Like all 20th Century designs, this home is customizable to meet your specific needs.

Contact 20th Century Construction today at (440) 951-5777 or email sales@20thcenturyconstruction.com to learn more.

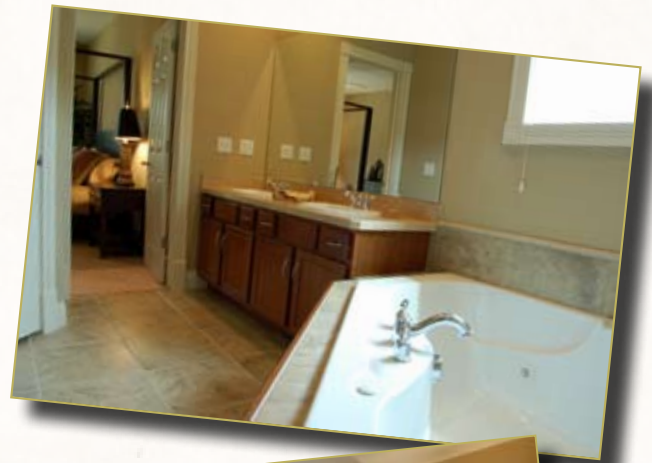

20th Century Construction Co.
2167 Mentor Avenue
Painesville Twp., Ohio 44077

Tel: (440) 951-5777
Fax: (440) 639-4335

sales@20thcenturyconstruction.com

The Englewood 2 | 20th Century Construction

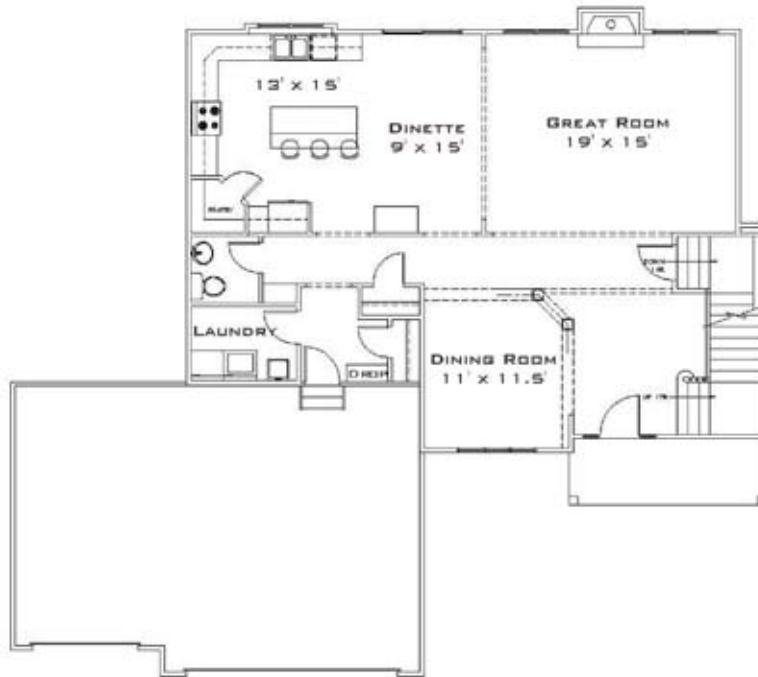
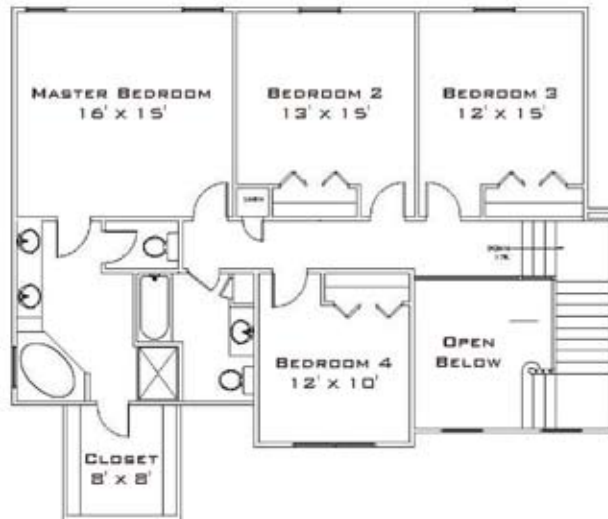

20th Century Construction Co.

2167 Mentor Avenue
Painesville Twp., Ohio 44077

Tel: (440) 951-5777

Fax: (440) 639-4335

NOTE: This floorplan is the exclusive property of 20th Century Construction Co. and may not be duplicated or modified in any way without the expressed written permission of the company. Some optional features may be shown. Additional floorplan options available. Pricing and specifications may change without notice. See sales representative for details.

sales@20thcenturyconstruction.com
www.20thcenturyconstruction.com