

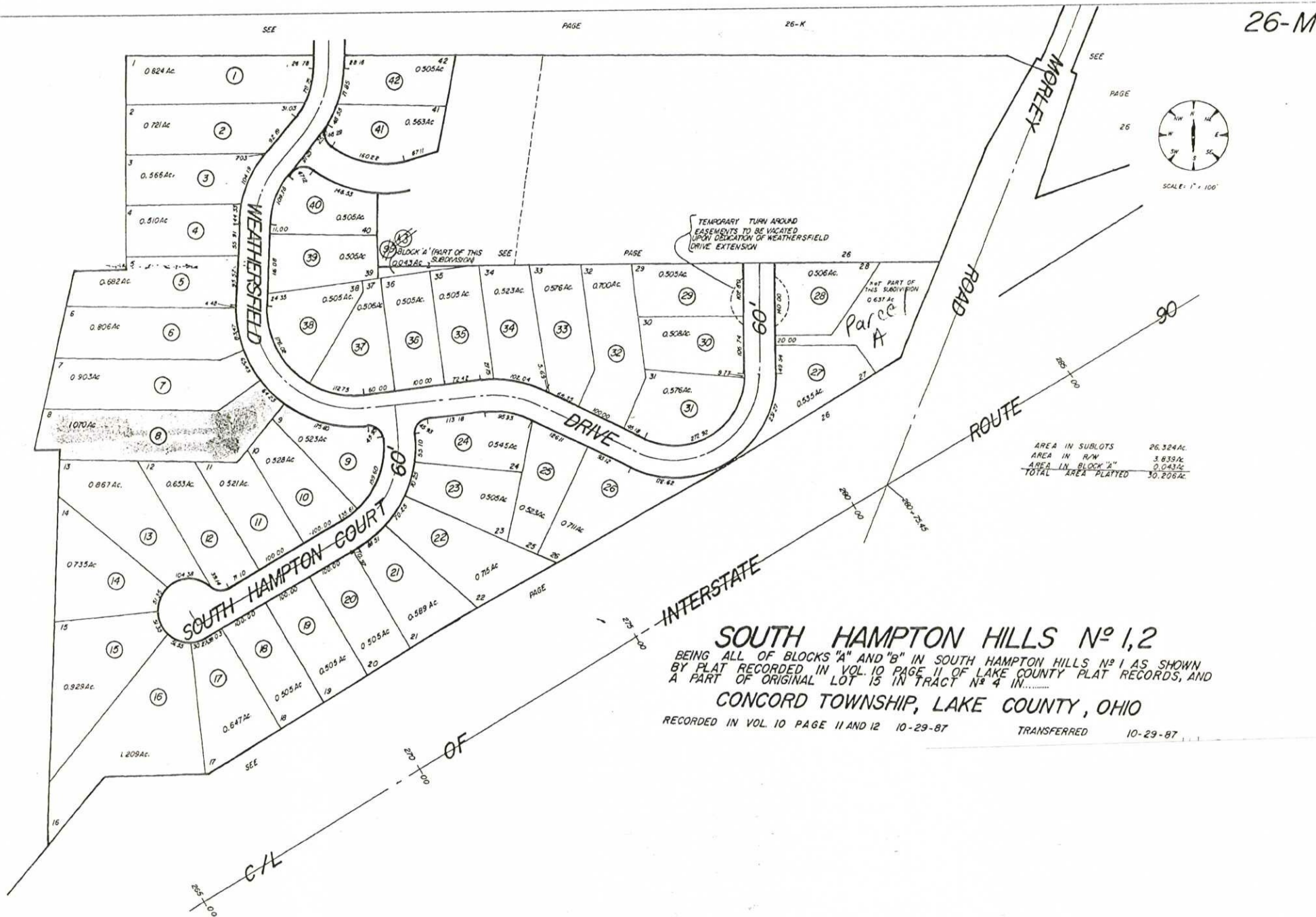

26-E  
PAGE



AREA IN SUBLOTS	26.324 AC
AREA IN R/W	3.839 AC
AREA IN BLOCK "A"	0.432 AC
TOTAL AREA PLATTED	30.206 AC

**SOUTH HAMPTON HILLS No. 1, 2**  
 BEING ALL OF BLOCKS "A" AND "B" IN SOUTH HAMPTON HILLS No. 1 AS SHOWN BY PLAT RECORDED IN VOL. 10 PAGE 11 OF LAKE COUNTY PLAT RECORDS, AND A PART OF ORIGINAL LOT 15 IN TRACT No. 4 IN.....  
**CONCORD TOWNSHIP, LAKE COUNTY, OHIO**  
 RECORDED IN VOL. 10 PAGE 11 AND 12 10-29-87      TRANSFERRED 10-29-87

C/L OF